

KAKINADA INSTITUTE OF ENGINEERING AND TECHNOLOGY for WOMEN

Mandatory Disclosure

	Mandatory Disclosure	Updated on 10.05.2024
1	AICTE File No.	F.No. May, 28, 2009
	Date & Period of approval	F.No. South-Central/1-43665484806/2024/EOA, Extension of approval for the academic year 2024-25
2	Name of the Institution	KAKINADA INSTITUTE OF ENGINEERING & TECHNOLOGY FOR WOMEN
	Address of the Institution	YANAM ROAD ,KORANGI VILLAGE
		TALLAREVU MANDAL
		Kakinada Dist, AP,
	City & Pin Code	Kakinada, 533461
	State / UT	Andhra Pradesh
	Latitude & Longitude	16.8126059 N & 82.2394523 E
	Phone Number with STD Code	303400-884
	FAX Number with STD Code	303400-884
	Office Hours at the Institution	9 AM – 5 PM
	Academic hours at the Institution	9 AM – 5 PM
	Email	kietw@kietgroup.com
	Website	www.kietgroup.com
	Nearest Railway Station (distance in KM)	Kakinada Town – 21 KMs
	Nearest Airport	Rajahmundry – 80 KMs
3	Type of Institution	Private – Self Financed
	Category (1) of the Institution	Non Minority
	Category (2) of the Institution	Co-Ed
4	Name of the Organization running the Institution	KAKINADA INSTITUTE OF TECHNOLOGY & SCIENCE EDUCATIONAL SOCIETY
	Type of the Organization	Society

Address of the Organization	#4-15, Sarpavaram Junction
	KAKINADA- YANAM ROADKORANGI, VILLAGE, KAKINADA DISTRICT, Andhra Pradesh, 533461
Registered with	SOCIETY REGISTRATION ACT
Registration date	10/07/2000
Website of the Organization	-

5	Name of the affiliating University	J.N.T University-Kakinada
	Address	Kakinada
	Website	www.jntuk.edu.in
	Latest affiliation period	2024-25

6	Name of Principal/Director	Dr. KATTA SIVA KOTESWARA RAO
	Exact Designation	Principal
	Phone number with STD code	9849588266
	FAX number with STD code	303400-884
	Email	kietw@kietgroup.com
	Highest Degree	Ph.D
	Field of Specialization	Civil Engineering

7	Governing Board Members	Mr. P.V.Viswam	-	Chairman of the Board
		Mrs. Ch. Sridevi	-	Member
		Mrs. P. Alswarya	-	Memer
			-	
			-	
			-	
			-	
			-	
	Frequency of meetings	Twice in a Semester		

8	Academic Advisory Board	
	Frequency of meetings	Twice in a Semester

9 Organizational Chart

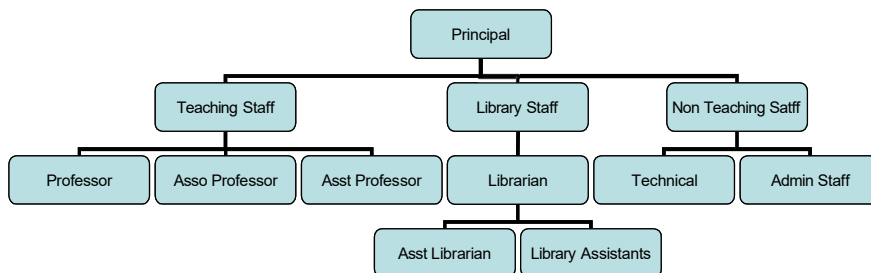

10 Student Feedback on Institutional Governance/faculty performance

Direct Feedback form is available at the institutions office where a student can address the Director directly on various issues and submit the questionnaire. a copy of the Questionnaire is Enclosed.

- Leadership initiative
- Mass customization
- **Class Quality Circles** - this is an in house quality assurance and implementation tool developed by the FACULTY.
- Each class is taken as a unit.
- All the students of that class + all the teachers who teach that class + the Class teacher + PRINCIPAL -- assemble once in a month to discuss all matters pertaining to that class [academic and co and extra-curricular] are discussed.
- the performance of individual student is discussed and evaluated
- the performance of the individual teacher is discussed and evaluated.

11 Grievance redressal mechanism for faculty, staff and students

Available

12

Admission Details

SL. No	Course Type	Level of course	Name of the Course	2023-24		2022-23		2021-22	
				Approved Intake	Admitted Intake	Approved Intake	Admitted Intake	Approved Intake	Admitted Intake
1	Regular	DIPLOMA	COMPUTER SCIENCE AND ENGINEERING	180	52	180	67	180	131
2	Regular	DIPLOMA	3-D ANIMATION AND GRAPHICS	180	51	180	60	180	60
			Total	360	103	360	127	360	191
3	Regular	POST GRADUATE	COMPUTER SCIENCE AND ENGINEERING (ARTIFICIAL INTELLIGENCE)	30	10	30	11	30	8
4	Regular	POST GRADUATE	COMPUTER SCIENCE AND ENGINEERING(ARTIFICIAL INTELLIGENCE AND MACHINE LEARNING)	30	10	30	10	30	10
5	Regular	POST GRADUATE	ARTIFICIAL INTELLIGENCE AND DATA SCIENCE	30	21	30	10	30	21
6	Regular	POST GRADUATE	COMPUTER SCIENCE AND ENGINEERING (DATA SCIENCE)	30	9	30	10	30	9

7	Regular	POST GRADUATE	COMPUTER SCIENCE AND ENGINEERING	30	9	30	11	30	9
			Total	150	59	150	52	150	57
8	Regular	UNDER GRADUATE	ARTIFICIAL INTELLIGENCE AND DATA SCIENCE	180	145	180	140	180	162
9	Regular	UNDER GRADUATE	COMPUTER SCIENCE AND ENGINEERING(ARTIFICIAL INTELLIGENCE AND MACHINE LEARNING)	180	73	180	83	180	55
10	Regular	UNDER GRADUATE	COMPUTER SCIENCE AND ENGINEERING (ARTIFICIAL INTELLIGENCE)	180	58	180	86	180	99
			Total	540	276	540	309	540	316

14	Admission quota#	70% of Seats
	Entrance test / admission criteria	EAPCET
	Cut off / last candidate admitted	CAY -- CAY-1 -- CAY-2 --
	Fees in rupees	CAY 43,000/- CAY-1 43,000/- CAY-2 43,000/
	Number of Fee Waivers offered	CAY: NA CAY-1 NA CAY-2 NA
	Admission Calendar	As per J N T University Kakinada (Affiliating University)
	PIO quota	No

15	Infrastructural information^	
	Classroom/Tutorial Room facilities	
	Laboratory details	Computer Labs with Latest Configuration 500 systems available Physics Lab Chemistry Lab
	Computer Center Facilities	Computer Centre Available
	Library Facilities	Volumes : 25425 Titles : 230 Journals : 115 LMS : 01 Reading Room Capacity : 160
	Auditorium / Seminar Halls / Amphitheatre	1 Seminar Hall available with capacity of 200
	Cafeteria	Cafeteria available for staff and students
	Indoor Sports facilities	Carroms, Chess, Table Tennis

	Outdoor Sports facilities	Vollyball, Shuttle
	Gymnasium facilities	Available
	Facilities for disabled	Barrier free Environment
	Any other facilities	

16	Boys Hostel	Not Available
	Girls Hostel	Not Available
	Medical & other Facilities at Hostel	Not Available

17	Academic Sessions	As per J N T University Kakinada (Affiliating University) Academic Calendar
	Examination system, Year / Sem	Semester
	Period of declaration of results	As per J N T University Kakinada (Affiliating University) Academic Calendar

18	Counseling / Mentoring	Senior Teachers are nominated as in-charges of different sections. They are assisted by one or two more teachers. Each class is divided into Four groups consisting of 15 students each and a teacher is made in-charge of them so as to get to know their difficulties in order to initiate remedial measures appropriately as and when required.
	Career Counseling	Career Guidance & Placement Unit: The CGPU forms the backbone for the career growth of the students of KIET for Women. The career counseling provided by the CGPU helps the students to give a direction to their aspirations and interests.
	Medical facilities	Available
	Student Insurance	Available

19	Students Activity Body	Living up to the true spirit of participative learning in Engineering education. The Students Activities Body (SAB) of our college takes up the responsibility for managing various activates that form an integral part of the institute's operation. The SAB is a formally elected student body that focuses on assisting the administration in its constant endeavor to maintain global standards of excellence.
	Cultural activities	Annual Cultural festival gives our students a platform to stage their talents and thus encourage students in fine arts.
	Sports activities	Volley Ball, Throw Ball, Tennicoit courts and Shuttle
	Literary activities	Literary activities like Quizzes, Debates and Discussions are conducted every semester.
	Magazine / Newsletter	

	Technical activities / TechFest	Tech Fest / Hackthon
	Industrial Visits / Tours	Compulsory Industrial Visit in all the Semesters
	Alumni activities	The Alumni of KIET for Women will meet Once in two years in the college and will guide the students about their career and other activities

20	Name of the Information Officer for RTI	Mr. P KRISHNA PRASAD
	Designation	Asst. Professor
	Phone number with STD code	8500901357
	FAX number with STD code	0884 2306307
	Email	kp@kietgroup.com